

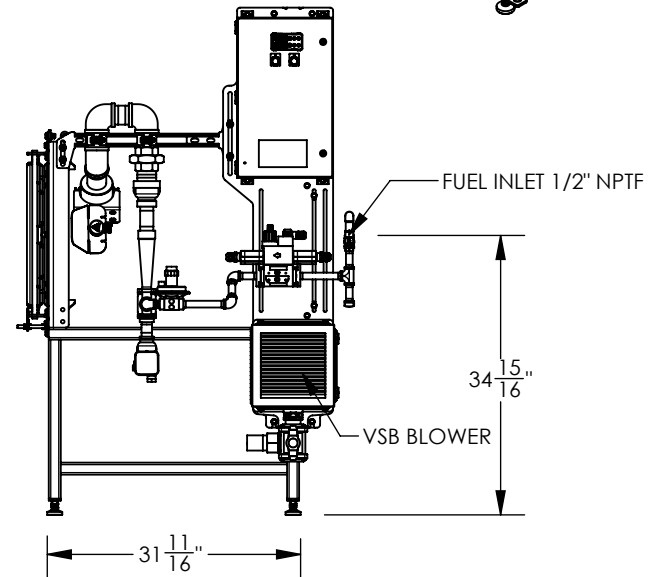

Door casting segments are replaceable

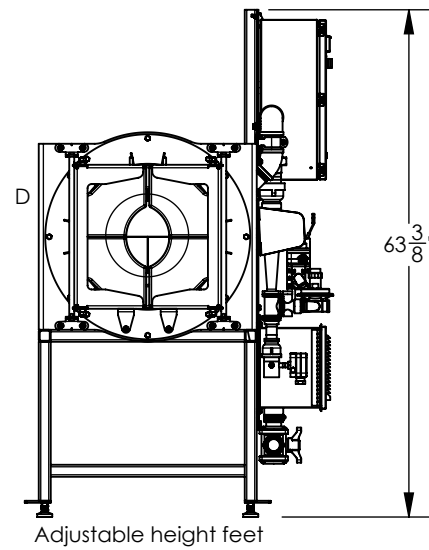
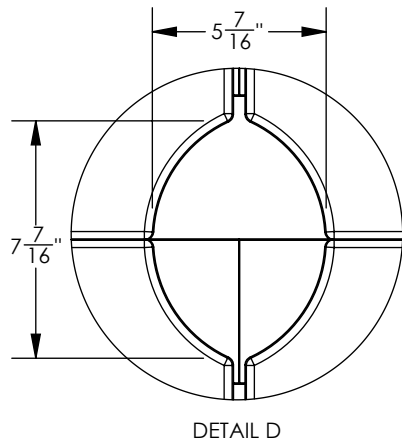

NOTE: DUE TO OUR CONTINUAL IMPROVEMENT DESIGN APPROACH  
EQUIPMENT SPECS SUBJECT TO CHANGE WITHOUT NOTICE

		3/7/2025	DLB	T I T L E
	SHEET 1 OF 2	LAST SAVED	DRAWN BY	
<u>PROPRIETARY STATEMENT</u>  THIS DESIGN IS COPYRIGHT PROTECTED. ANY UNAUTHORIZED FABRICATION AND SALE OF THIS PRODUCT OR ITS DESIGN IS STRICTLY PROHIBITED, AND VIOLATORS WILL BE PROSECUTED TO THE FULL EXTENT OF THE LAW.		WET DOG GLASS LLC 938 REYNOLDS PL. GREENSBORO, NC 27403  BILLING: P.O. BOX 4166 GREENSBORO, NC 27404 Ph. 910-428-4111		D W G
				
		TOLERANCES: FRACTIONS= ± 1/16", .X= ±.1, .XX= ±.03, .XXX= ±.005, ANGLES= ± 1 DEG.		
		GH12-Gen 2 PURCHASE SPECS		



Model: GH12  
Fuel: Propane/Natural Gas  
Fuel Pressure: 18"-28" w.c.  
Max Heat Output: 175,000 BTU/hr  
Air Supply: Variable Speed Blower  
Electrical Supply: 720 Watts. 120V for US, other voltages available  
Max Temperature: 2450 F  
Exhaust Temperature: 2000 F  
Equipment Weight: 800 lbs  
Shipping Weight: 900lbs

Ventilation: Reference "Wet Dog Glass Studio Equipment Installation Guidelines"  
Electrical Installation: NEC compliant or jurisdiction  
Plumbing Installation: NFPA compliant or jurisdiction

Complete assemblies shipped from Wet Dog Glass LLC are TÜV Certified and/or CE compliant as required by client. Other compliance marks are available; please contact Wet Dog Glass for details.

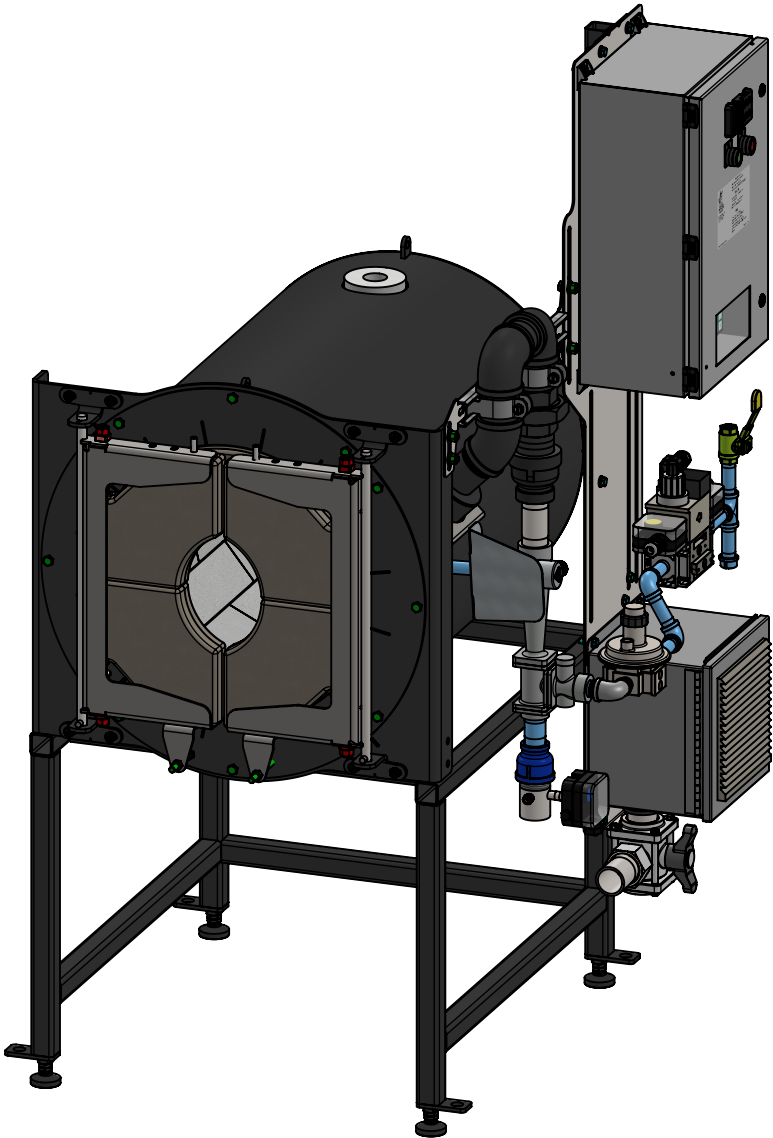

		3/7/2025	DLB	T I T L E
	SHEET 2 OF 2	LAST SAVED	DRAWN BY	
<u>PROPRIETARY STATEMENT</u>  THIS DESIGN IS COPYRIGHT PROTECTED. ANY UNAUTHORIZED FABRICATION AND SALE OF THIS PRODUCT OR ITS DESIGN IS STRICTLY PROHIBITED. AND VIOLATORS WILL BE PROSECUTED TO THE FULL EXTENT OF THE LAW.	<div>WET DOG GLASS LLC 938 REYNOLDS PL. GREENSBORO, NC 27403</div> <div>BILLING: P.O. BOX 4166 GREENSBORO, NC 27404 Ph. 910-428-4111</div> <div></div>			TOLERANCES: FRACTIONS= $\pm 1/16"$ , .X= $\pm .1$ , .XX= $\pm .03$ , .XXX= $\pm .005$ , ANGLES= $\pm 1$ DEG.
NOTE: DUE TO OUR CONTINUAL IMPROVEMENT DESIGN APPROACH EQUIPMENT SPECS SUBJECT TO CHANGE WITHOUT NOTICE		D W G	GH12-Gen 2 PURCHASE SPECS	