

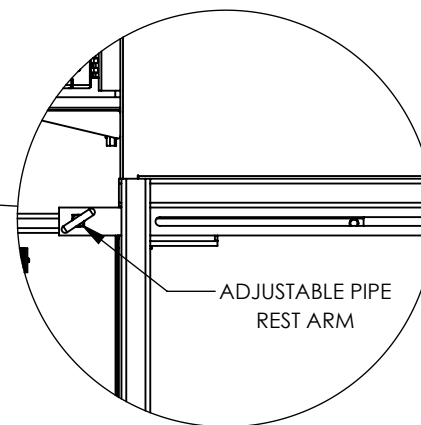

INTERIOR DIMENSIONS

49" WIDTH
22" DEPTH
18" HEIGHT

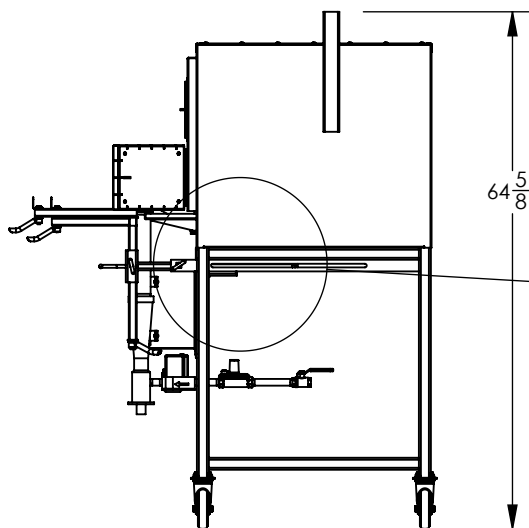
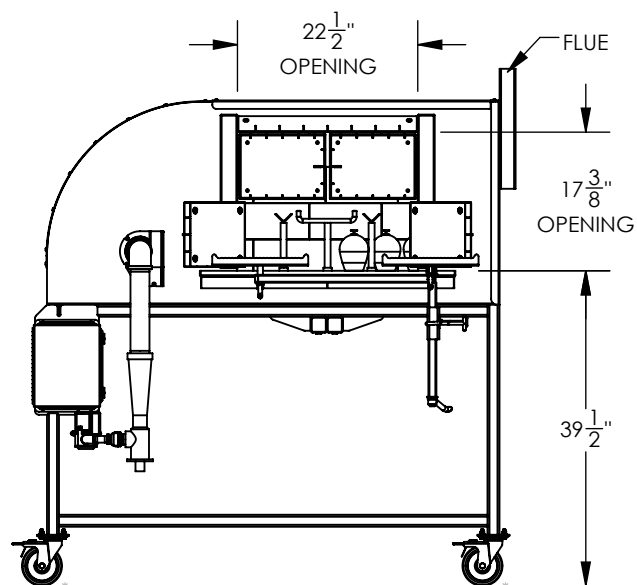
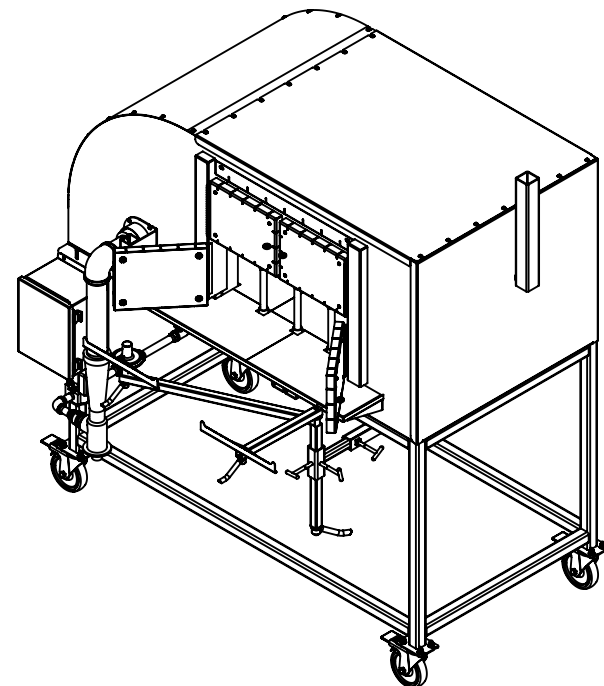

NOTE: DUE TO OUR CONTINUAL IMPROVEMENT DESIGN
APPROACH EQUIPMENT SPECS SUBJECT TO CHANGE
WITHOUT NOTICE

		6/10/2025	DLB	T I T L E	DIMENSIONAL SPECS
	SHEET 1 OF 2	LAST SAVED	DRAWN BY		GA2
<u>PROPRIETARY STATEMENT</u> THIS DESIGN IS COPYRIGHT PROTECTED. ANY UNAUTHORIZED FABRICATION AND SALE OF THIS PRODUCT OR ITS DESIGN IS STRICTLY PROHIBITED, AND VIOLATORS WILL BE PROSECUTED TO THE FULL EXTENT OF THE LAW.		WET DOG GLASS LLC 938 REYNOLDS PL. GREENSBORO, NC 27403 BILLING: P.O. BOX 4166 GREENSBORO, NC 27404 Ph. 910-428-4111			TOLERANCES: FRACTIONS= ± 1/16", .X= ±.1, .XX= ±.03, .XXX= ±.005, ANGLES= ± 1DEG.
				D W G	GA2 PURCHASE SPECS

Model: Garage 2
Fuel: Propane/Natural Gas
Fuel Pressure: 12"-28" w.c.
Max Heat Output: 90,000 BTU/hr
Electrical Supply: 240 WATTS
120V for US, other voltages available
Max Temperature: 1,600 F
Exhaust Temperature: 1,200 F
Equipment Weight: 900 lbs
Shipping Weight: 1000 lbs

Ventilation: Reference "Wet Dog Glass Studio Equipment
Installation Guidelines"
Electrical Installation: NEC compliant or jurisdiction
Plumbing Installation: NFPA compliant or jurisdiction

Complete assemblies shipped from Wet Dog Glass LLC are
TÜV Certified and/or CE compliant as required by client. Other
compliance marks are available; please contact Wet Dog Glass
for details.

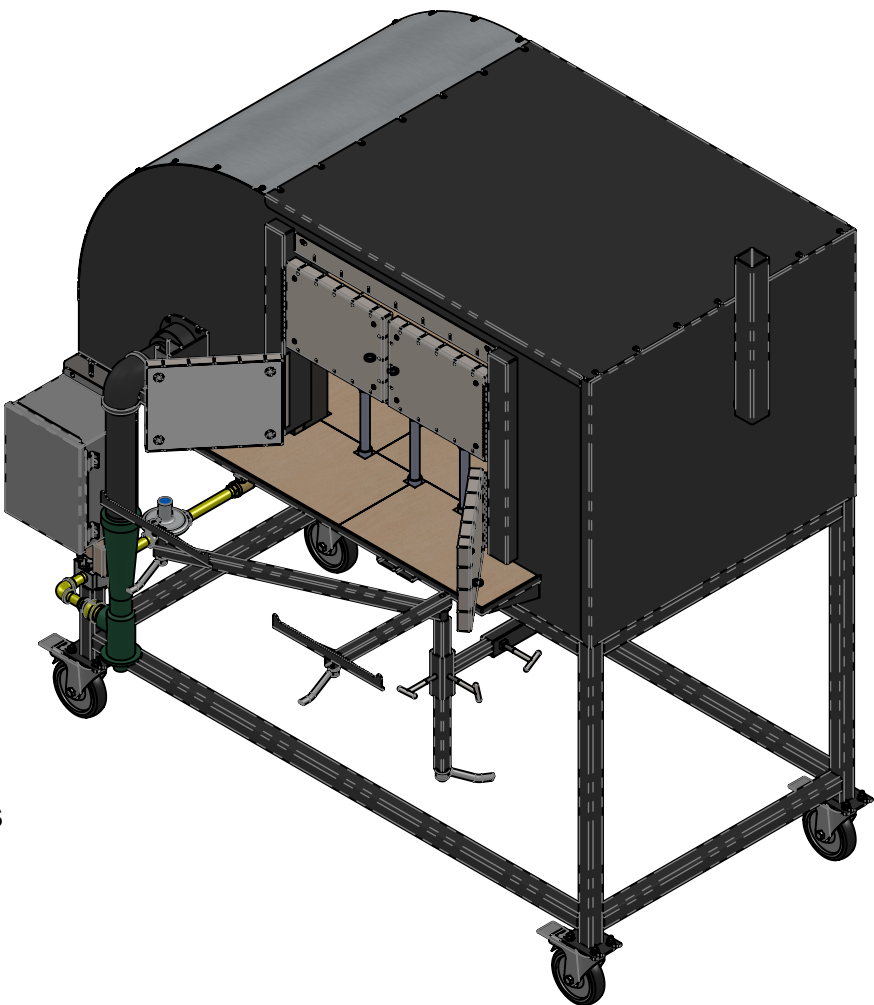

		6/10/2025	DLB	TITLE	DIMENSIONAL SPECS
SHEET 2 OF 2		LAST SAVED	DRAWN BY		GA2
<u>PROPRIETARY STATEMENT</u> THIS DESIGN IS COPYRIGHT PROTECTED. ANY UNAUTHORIZED FABRICATION AND SALE OF THIS PRODUCT OR ITS DESIGN IS STRICTLY PROHIBITED. AND VIOLATORS WILL BE PROSECUTED TO THE FULL EXTENT OF THE LAW.	WET DOG GLASS LLC 938 REYNOLDS PL. GREENSBORO, NC 27403			TOLERANCES: FRACTIONS= ± 1/16", .X= ±.1, .XX= ±.03, .XXX= ±.005, ANGLES= ± 1DEG.	
	BILLING: P.O. BOX 4166 GREENSBORO, NC 27404 Ph. 910-428-4111			DWG	GA2 PURCHASE SPECS