

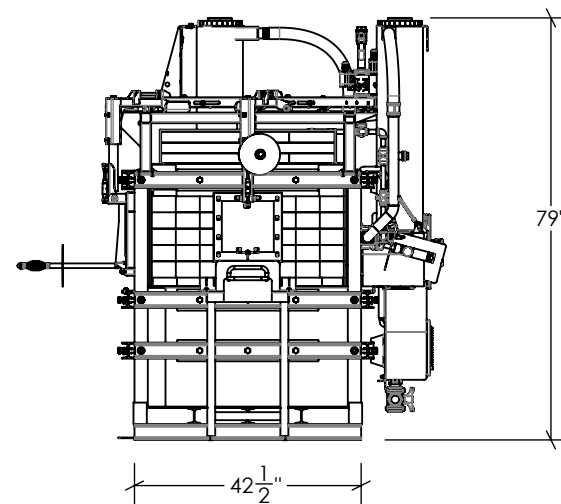

WORKING  
DOOR

CHARGING  
DOOR

FUEL INLET  
1" NPT

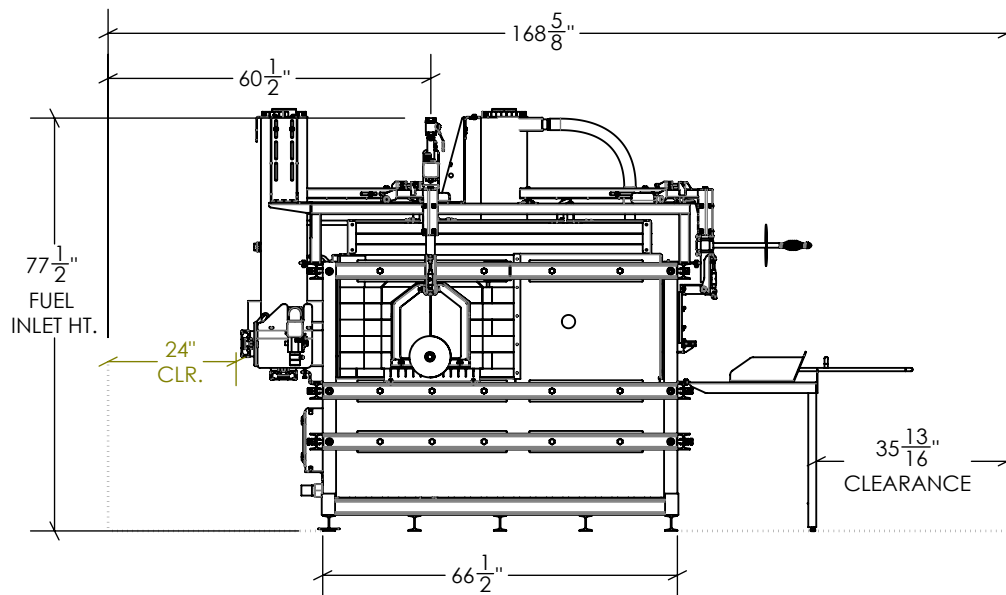

NOTE: DUE TO OUR CONTINUAL IMPROVEMENT DESIGN  
APPROACH EQUIPMENT SPECS SUBJECT TO CHANGE  
WITHOUT NOTICE

<p>SHEET 1 OF 2</p>	<p>4/29/2025 LAST SAVED</p> <p>DLB DRAWN BY</p>	<p>TITLE CM700</p>
<p><u>PROPRIETARY STATEMENT</u></p> <p>THIS DESIGN IS COPYRIGHT PROTECTED. ANY UNAUTHORIZED FABRICATION AND SALE OF THIS PRODUCT OR ITS DESIGN IS STRICTLY PROHIBITED, AND VIOLATORS WILL BE PROSECUTED TO THE FULL EXTENT OF THE LAW.</p>	<p>WET DOG GLASS LLC 100-C RUSSELL DR. STAR, N.C. 27356 P.O. BOX 96 Ph. 910-428-4111 Fx. 910-428-4123</p> 	<p>TOLERANCES: FRACTIONS= 1/16", .X= .1, .XX= .03, .XXX= .005, ANGLES= 1DEG.</p> <p>DWG CM700 PURCHASE SPECS</p>

Model: CM700  
 Capacity: 700 lbs  
 Fuel: Propane/Natural Gas  
 Fuel Pressure: 18"-28" w.c.  
 Max Heat Output: Btu: 400,000 Total, 150,000 working Side,  
 250,000 charging Side  
 Air Supply: Variable Speed Blower  
 Electrical Supply: 1440 Watts, 120V for US, other voltages  
 available.  
**Max Temperature:** 2,450 F  
**Exhaust Temperature:** 2,000 F  
**Equipment Weight:** 8000 lbs  
**Shipping Weight:** Equipment cannot be shipped fully assembled  
 and must be assembled on site by WDG

**Ventilation:** Reference "Wet Dog Glass Studio Equipment  
 Installation Guidelines"

**Electrical Installation:** NEC compliant or jurisdiction

**Plumbing Installation:** NFPA compliant or jurisdiction

Complete assemblies shipped from Wet Dog Glass LLC  
 are TÜV Certified and/or CE compliant as required by  
 client. Other compliance marks are available; please  
 contact Wet Dog Glass for details.

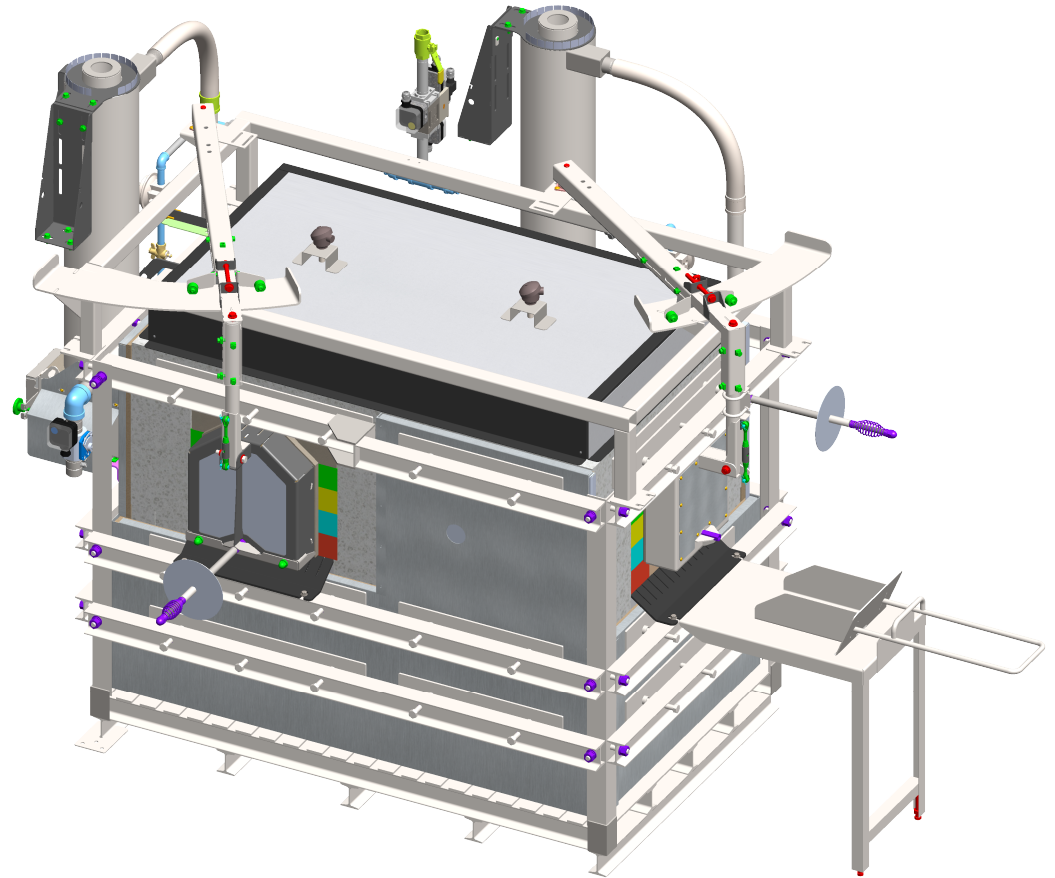

NOTE: DUE TO OUR CONTINUAL IMPROVEMENT DESIGN  
 APPROACH EQUIPMENT SPECS SUBJECT TO CHANGE  
 WITHOUT NOTICE

			4/29/2025	DLB	T I T L E		
	SHEET 2 OF 2		LAST SAVED	DRAWN BY			
<u>PROPRIETARY STATEMENT</u>  THIS DESIGN IS COPYRIGHT PROTECTED. ANY UNAUTHORIZED FABRICATION AND SALE OF THIS PRODUCT OR ITS DESIGN IS STRICTLY PROHIBITED, AND VIOLATORS WILL BE PROSECUTED TO THE FULL EXTENT OF THE LAW.		<div>WET DOG GLASS LLC 938 REYNOLDS PL. GREENSBORO, NC 27403</div> <div>BILLING: P.O. BOX 4166 GREENSBORO, NC 27404 Ph. 910-428-4111</div> <div></div>			TOLERANCES: FRACTIONS= 1/16", .X= .1, .XX= .03, .XXX= .005, ANGLES= 1DEG.		
		D W G			CM700 PURCHASE SPECS		

**CM700 PURCHASE SPECS**